

THE COPYRIGHT OF THIS DRAWING IS VESTED WITH CW O'BRIEN ARCHITECTS LIMITED AND MUST NOT BE COPIED OR REPRODUCED WITHOUT THE CONSENT OF THE COMPANY.
 FIGURED DIMENSIONS ONLY TO BE TAKEN FROM THIS DRAWING. DO NOT SCALE.
 ALL CONTRACTORS MUST VISIT THE SITE AND BE RESPONSIBLE FOR CHECKING ALL SETTING OUT DIMENSIONS AND NOTIFYING THE ARCHITECT OF ANY DISCREPANCIES PRIOR TO ANY MANUFACTURE OR CONSTRUCTION WORK.

NOTES:

DESIGN INTENT DRAWING

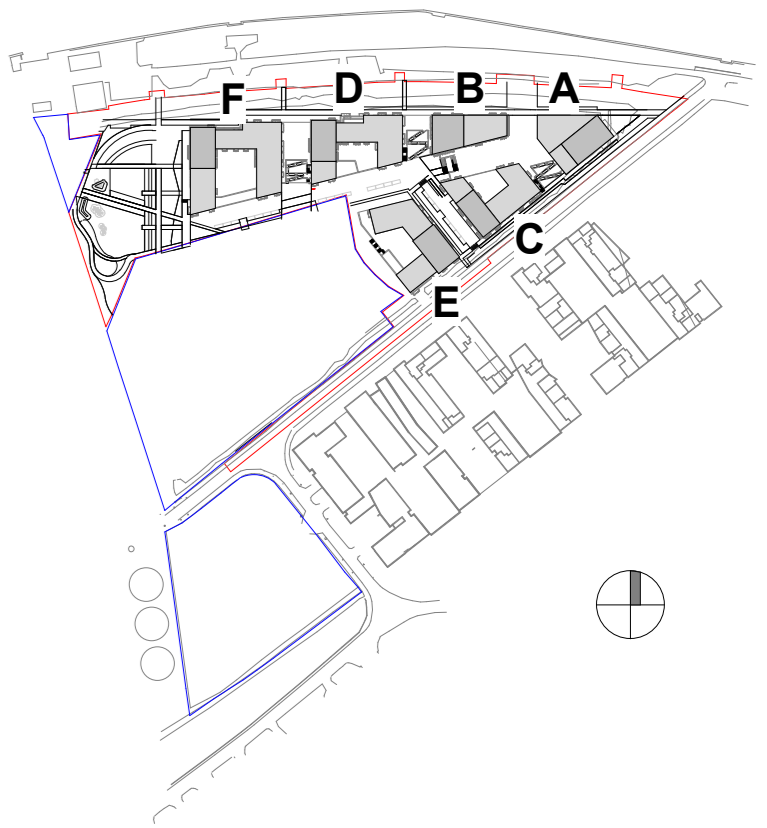
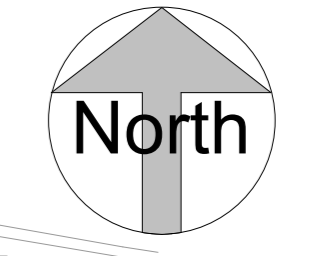

— SITE OUTLINE RED
 — LANDS IN APPLICANT'S OWNERSHIP

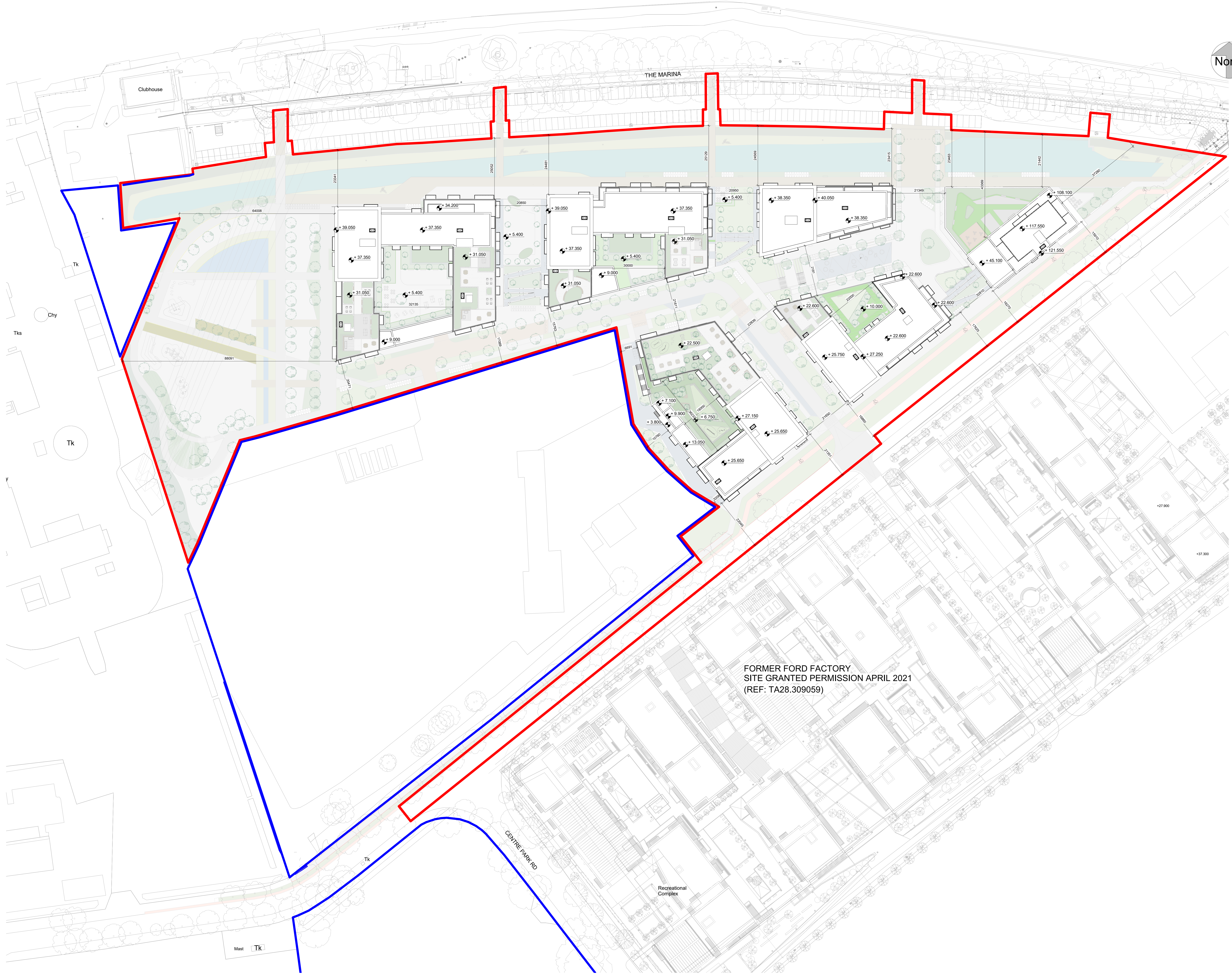

FORMER FORD FACTORY
 SITE GRANTED PERMISSION APRIL 2021
 (REF: TA28.309059)

Rev	Date	Description	Issued By
P04	28/03/2022	ISSUED FOR PLANNING	EB
P03	16/02/2022	ISSUED FOR PLANNING	EB
T02	08/10/2021	ISSUED FOR PRE-PLANNING	EB
P01	24/09/2021	ISSUED FOR REVIEW	EB

Project Stage: **PLANNING**

Client: Tiznow Property Company Limited (Comer Group Ireland)

Project: City Park Development at the Former Tedcastles Site, Centre Park Road, Cork

Drawing Title: SITE GA PLAN - ROOF LEVEL

Drawn	Checked	Paper Size	Scale	Date
VF	EB	A0	1:500 @A0	11/22/21

Project No.	Drawing No.	Classification	Revision
PE21055	2035		P04

File Name: PE21055-CWO-ZZ-RL-DR-A-2035

Status: **A1 - Authorized and accepted for planning stage**

C+W O'BRIEN ARCHITECTS

No. 1 Sarsfield Quay, Dublin 7, D07 R9FH
 t: 01 518 0170 e: admin@cwarchitects.ie
 Dublin | Cork | Galway | London | UK & Europe +
 www.cwarchitects.ie